

Celebrating!

Maestro Rhodes' 20th ANNIVERSARY



TSO live

with **Maestro KEVIN RHODES**, piano
and **TSO musicians**

home for the
holidays

TSO@HOME



PopUp

concerts

TSO outdoors

SUMMER SERIES



WE'RE **social**
Stay in touch :)

visit **TraverseSymphony.org** for all the details



7 BRANDS, 1 GREAT EXPERIENCE

PROUD SPONSOR OF
MAESTRO KEVIN RHODES AT THE PODIUM



NEW FACILITY
NOW OPEN

ON SOUTH GARFIELD
TRAVERSE CITY, MI
(231) 947-9000

EXPERIENCE THE DIFFERENCE AT
WWW.SERRATRAVERSE CITY.COM



EXPERIENCE, KNOWLEDGE,
PROTECTION & PEACE OF MIND

Auto-Owners Insurance has the highest rating by national insurance company rating services such as A.M. Best, which ranks Auto-Owners among the highest in the industry with an A++ (Superior) rating.

LARKIN  GROUP

231.947.8800 • LarkinGrp.com
13900 S. W. Bayshore Dr.

Auto-Owners
INSURANCE
LIFE • HOME • CAR • BUSINESS



Integrity • Relationships • Since 1934

Why choose Bonek? For over 85 years, Bonek Insurance has provided personal and commercial insurance protection.

We form strong relationships with our clients – keeping their best interests in mind. Let us customize your coverage. Call us today!

(231) 271-3623 www.bonek.com



Auto-Owners
INSURANCE
LIFE • HOME • CAR • BUSINESS

BECKY THATCHER DESIGNS
Glen Arbor Leland Traverse City



"Nature's music never stops..."
-Mary Webb

SERRA
CADILLAC OF TRAVERSE CITY

EXPERIENCE OUR UNMATCHED SERVICE AND DIVERSE CADILLAC INVENTORY

PROUD SPONSOR OF MAESTRO KEVIN RHODES AT THE PODIUM



ON SOUTH GARFIELD | TRAVERSE CITY, MI
(231) 947-9000 | WWW.SERRATRAVERSE CITY.COM

*let's give it forward,
together.*



The Community Foundation is proud to support the
Traverse Symphony Orchestra. Through endowment giving,
you help us ensure the future of the arts in this region.

**FIND OUT HOW YOU CAN LEAVE A LASTING
IMPRESSION IN YOUR COMMUNITY.**



community foundation

231.935.4066 • GTRCF.ORG

ANTRIM . BENZIE . GRAND TRAVERSE . KALKASKA . LEELANAU



Charles Murphy's "Dune Bluff," Acrylic, 40 x 30

**Brilliant composition.
Ageless Art.**



10443 S Bayshore Dr Elk Rapids, MI
twistedfishgallery.com 231 264 0123
Open year round

Proud Sponsor of the Traverse Symphony Orchestra

Fall/Winter 2020-21 SEASON

TSO Live

Small Ensemble Concert Series

Maestro Kevin Rhodes, Piano + TSO Musicians
Thursday evenings at 7:30 pm + Streaming
First Congregational Church, Traverse City

October 22, 2020 | Viola, Cello, Percussion
November 12, 2020 | Violin, Harp, Trumpet
January 28, 2021 | Woodwinds + Horn
February 25, 2021 | Strings
March 25, 2021 | Brass
April 22, 2021 | Harp + Percussion

Home for the Holidays

Saturday, December 19, 2020 at 7:30 pm
Corson Auditorium, Interlochen
Guest Conductor, Tom Riccobono

Popup Concerts

Performed in unexpected spaces throughout the
Grand Traverse Region. Fun, free, casual events
designed to support our community and introduce
TSO musicians to new audiences.

TSO Summer Series

Outdoor concerts in June, July, August 2021

TSO@Home

Free weekly TSO Musician Videos
+ TSO Concert Rebroadcasts

TSO Members only: Monthly video events hosted
by Maestro Rhodes, including performances and
interviews with guest artists.

VISIT **TraverseSymphony.org** for more

TRAVERSE SYMPHONY ORCHESTRA

300 E. Front St., Ste. 230, Traverse City, MI 49684 | 231 947 7120 | TraverseSymphony.org

**TRAVERSE
SYMPHONY
ORCHESTRA**

Concert Sponsors



Guest Artist Sponsor

AL & SUSAN COGSWELL

Media Sponsor



**Follow us on Facebook
and Instagram,
we'll keep you
updated with
all the latest news
and events!**

KEVIN RHODES

Music Director

BOARD OF DIRECTORS

Susan Cogswell
President

Ward Lamphere
Immediate Past President

Robert Giles
Vice President

Kadra Kierczynski
Treasurer

Geoffrey Peckham
Secretary

Donald Bell
Robert B. Hetler

Paul Jarboe
Mary Beth Milliken
Tom Skinner
Ron Yocum

PLAYERS COMMITTEE

Tess Miller, *Co-Chair*
Stephen Molnar, *Co-Chair*
Liz Bert
Kaylee Erlewein
Linda Puroff Tolias

TRAVERSE SYMPHONY ORCHESTRA STAFF

Dr. Kedrik Merwin
Executive Director

Ronessa Butler
Director of Community Engagement

Dr. Angela Lickiss Aleo
Office Manager

Lynne Tobin
*Director, Civic Sinfonia
& Prelude Strings*

Alicia Beachly
Accountant

Traverse Symphony Orchestra programs are made possible in part by grants from the Michigan Council for Arts and Cultural Affairs and the National Endowment for the Arts and the Kettering Family Foundation.



KETTERING FAMILY FOUNDATION

Our Mission

A regional professional orchestra serving northern Michigan, creating educational opportunities and community enrichment through excellence in symphonic and other musical experiences.

Our Vision

To be a cultural model for the region, exciting a diverse and growing audience through artistic excellence, strong leadership and sustainable operations.

2020-2021 ORCHESTRA ROSTER

VIOLIN

Paul Sonner
Concertmaster
Elnora Toldo Milliken
Founder's Chair
Steven Leonard
Associate Concertmaster
Ching-Wen Tseng
Assistant Concertmaster
Beth Weston
*Judith M. Loveless
Principal Second
Violin Chair*
Sin-Young Kim
*Associate Principal
Second Violin Chair*
Kyle Venlet
*Assistant Principal
Second Violin Chair*
Samvel Arakelyan
Vita Cernoch
Glenys Cowperthwaite
Kaylee Erlewein
Peter Hedderich
Ann Marie Jones
Mary Miller
Jacob Olbrot
David Reimer
Oxana Sourine
Ivan Suminski
Cheryl Zetterholm
Tatiana Zueva

VIOLA

Renee Skerik
Principal
Michael Ouzounian
Linda Puroff-Tolias
Ann Schoelles
Kim Teachout

CELLO

Elizabeth Bert
Principal
Crispin Campbell
Associate Principal
Patrick Owen
Assistant Principal
Hong Hong
Elizabeth Suminski
Lynne Tobin

BASS

Gary Gatzke
Principal
Marilyn Fung
Associate Principal
Mary Demand
Tom & Gladys Maguire Chair
Richard Jaissle
Noah Krzan
Sue McRae

FLUTE/PICCOLO

Nancy Stagnitta
Principal
Tess Miller

OBOE/ENGLISH HORN

Lynn Hansen
Principal
Michael Beery

CLARINET/BASS CLARINET

Jeanmarie Riccobono
Principal
Charles & Dee Kelly Chair
Andrew Sprung

BASSOON

Lauren Murphy
Principal
Genevieve Beaulieu

HORN

Corbin Wagner
Principal
Matt Ertl
Jeff Johnson

TRUMPET

Ken Larson
Principal
Taup Family Chair Endowment
Matt Thomas
Associate Principal
Scott Sorenson

TROMBONE

Thomas Riccobono
Principal

TUBA

Stephen Molnar
Principal

TIMPANI

John Alfieri
Principal
Robert Sagan
Assistant Principal

PERCUSSION

Robert Sagan
Principal

PIANO

Dorothy Vogel
Principal

HARP

Joan Holland
Co-Principal
Robert & Nancy Giles Chair
Sylvia Norris
Co-Principal
Robert & Nancy Giles Chair

CONCERTMASTER

EMERITUS

Jack Bert

After the principal player, all string players are listed alphabetically

TRAVERSE
SYMPHONY
ORCHESTRA

KEVIN RHODES Music Director

Celebrating his **20th anniversary season** as Music Director of the Traverse Symphony Orchestra, Maestro Rhodes has an exceptionally varied international career, having led performances with over 50 orchestras in 16 countries around the globe. In addition to leading many performances in Traverse City this season, Rhodes returns to Milan's storied opera house, La Scala for productions in December and in June of 2021.

Having been a presence in the major musical capitals of Europe for well over nearly 30 years, Rhodes is one of the most sought-after conductors by the world's major ballet companies and their orchestras. This season Maestro Rhodes returns to the Vienna State Opera for the 24th season, leading an important new production of the rarely produced masterpiece by French composer, Delibes, his "Sylvia" in a new production by ballet director Manuel Legris, as well as leading the company's production of "Nutcracker" and the annual Nureyev Gala. Rhodes also returns to the Oslo Opera House and the Norwegian National Ballet for their production of Nutcracker as well.

Kevin Rhodes began his European career as a house conductor at the Basel Stadttheater in Basel, Switzerland, and then as a First Kappelmeister at Deutsche Oper am Rhein in Düsseldorf/Duisburg Germany. At the same time, he served as the principal ballet conductor of the Vienna



State Opera. Further engagements followed in Berlin, Verona, Milan, Paris, Wiesbaden, Heidelberg, Naples, Stuttgart, etc.

Since returning to the US in 2001 to take over the leadership of the Springfield Symphony Orchestra in Massachusetts and Traverse Symphony Orchestra in Michigan, he has devoted himself to the building of those two ensembles. With the start of the 2010-2011 season, Rhodes began working as Principal Conductor of the Pro Arte Chamber Orchestra of Boston. Maestro Rhodes has also guest-conducted symphonies across the country. Over the past several seasons Rhodes has conducted performances in Paris, Tokyo, Beijing, Amsterdam, Brisbane, Stuttgart, and, Oslo in addition to his current relationships with Vienna and Oslo.

Rhodes began his professional conducting career at the age of 16 in his hometown of Evansville, Indiana. He received his BM in Piano Performance from Michigan State University where he studied conducting with Maestro Leon Gregorian, and earned his MM in Orchestral Conducting at the University of Illinois under the tutelage of Paul Vermel.

Connect with Kevin online:
KevinRhodesConductor.com

Follow him on Facebook:
Kevin Rhodes Conductor

Play a part...
TRAVERSE
SYMPHONY
ORCHESTRA
Join!

The changing public health landscape requires an innovative approach to sustainability to **assure the TSO remains a strong cultural leader in our community – for years to come.**

Our new **MEMBERSHIP MODEL** combines the dedication of our season ticket patrons with the strength of our annual donor campaign. It's a perfect time to "Play a Part!" and JOIN as a supporting member of the Traverse Symphony Orchestra.

- You'll be supporting ONGOING TSO PERFORMANCES.
- And helping to sustain TSO's EDUCATIONAL PROGRAMS – from Tots@TADL, to our Civic Orchestras for all ages, to our engagement with the public schools.
- BENEFITS TO YOU range from recognition and savings on merchandise to early access to ticketing/seating and exciting private events...not to mention our heartfelt gratitude for helping to sustain this important organization for all.

All gifts of support are welcome in any amount and will be acknowledged with a receipt for your tax deduction. Reduced-price Student Memberships available. Consider gifting a membership to someone or perhaps an honorarium or memorial gift.

Your gifts will also help demonstrate to philanthropic foundations the incredible support of our patrons as we apply for grants and financial support.

Join as a Sustaining Member

Make a 3 year commitment at any level and become a SUSTAINING MEMBER. Making this commitment now will ensure that the TSO has the resources to make long term commitments. You'll be recognized on a virtual donor wall and banner at each performance in perpetuity.

visit TRAVERSESYMPHONY.ORG to JOIN!

TRAVERSE SYMPHONY ORCHESTRA
SPONSORSHIP + ADVERTISING OPPORTUNITIES

***Build long term relationships
with the region's most affluent consumers:***

Symphony Audiences
are **Impressive
People**

**\$87,500 median household income
97% have advanced degrees**

Loyal Symphony
Audiences
**Support Our
Advertisers**

**98.6% read the ads
in the concert program book**

**53.8% bought a product or service after
seeing an ad or hearing sponsor name**

*An orchestra is in many ways a reflection of its community; the
Traverse Symphony Orchestra with its world-class artists both
permanent and guest, brings something special to life which is a
perfect reflection of this magical corner of the world.*

Maestro Kevin Rhodes

CONCERT SPONSOR \$3,500 - 5,000

Recognition packages customized to include preferred underwriting message, recognition in our program books including full page ad. Your logo will be included in all marketing, e-mail marketing and social media and on a lobby banner. You will have the opportunity to attend closed rehearsals with your clients/guests and will receive a block of 10 tickets in the Gold Seating Section.

PROGRAM BOOK AD \$700 - 1,250

Full color Ad in both programs books of the concert season.

SYMPHONY BUSINESS PARTNER \$300

Your company's logo and contact information in both program books of the season as well as inclusion on the large lobby banner.

TSO NAMED CHAIR ENDOWMENT

Named Chair Endowments serve as permanent investments in the Traverse Symphony Orchestra, preserving the legacy of our 70-year-old organization. 100% of any endowed gift will be invested, and only the annual earnings (4% on average) from that investment will be spent toward musician compensation.

- A TSO Named Principal Chair Endowment of \$100,000 will fund a principal chair player position in perpetuity.
- A TSO Named Section Chair Endowment of \$75,000 will fund a section chair player position in perpetuity.

A Named Chair Endowment is one of the best long-term ways of supporting the Traverse Symphony Orchestra and can serve as a way to honor a family member, a friend, or someone special who has a connection and/or passion for a particular instrument in the orchestra.

TSO ANNUAL NAMED CHAIR SPONSORSHIP

Annual support of the Traverse Symphony Orchestra can include sponsorship of any non-endowment named chair within the orchestra by an individual, business or foundation. Sponsorship levels for one concert season:

- Principal Chair: \$10,000
- Associate Principal Chair: \$7,500
- Assistant Principal Chair: \$5,000
- Section Chair: \$3,000



FOR MORE INFO CONTACT

TSO Executive Director, Dr. Kedrik Merwin

kmerwin@traversesymphony.org, 231 947 7120



Thank You!

We applaud the generosity of our financial supporters who make what we do at the Traverse Symphony Orchestra possible.

Thank you for your engagement with us!

The gifts on the following pages of \$100 or more to the 2019-2020 and/or 2020-2021 Annual Campaigns were received between September 1, 2019 and October 16, 2020.

Consider the Musical Legacy Society

All donors who have included the Traverse Symphony Orchestra in their estate plans are members of our MUSICAL LEGACY SOCIETY. Members of the MUSICAL LEGACY SOCIETY not only enjoy the Symphony today but also the warmth and pride that comes with knowing that their gift will sustain the orchestra for years to come.

We will be happy to work with you and your estate attorney to identify the proper approach for your specific needs.

Executive Director, Dr. Kedrik Merwin
231-947-7120 or kmerwin@traversesymphony.org

Bravissimo Level

\$10,000 and above

Anonymous

Don & Carole Bell

Elaine Amacker Bridges

Al & Susan Cogswell

Sherry Koenig

Ward Lamphere

Mr. & Mrs. Ronald H. Yocum

Bravo Level

\$5,000-9,999

Bob & Nancy Giles

Mrs. Agnes R. Hayden

Joyce & George Kempton

Dr. Kedrik Merwin & Sarah Merwin

Marlis Mann & Tom Skinner

Bill & Susanne Meserve

Standing Ovation Level

\$2,500-4,999

Richard & Susan Bingham

Howard & Mary Cook

Don Harbold

Walter Herrick

Gail & Bob Hetler

George & Barbara Kausler

Janet M. Kerr

Tom & Gladys Maguire

Geoffrey Peckham & Patricia Melzer

Dr. & Mrs. James Milliken

Nicole Philibosian Gentry & Ron Gentry

Herm & Laurie Thomas

Ovation Level

\$1,000-2,499

Philip & May-Lis Andrus
Reverend Ted Beiderwieden
Felicia & Robert Bloom
Norton & Mary Lee Bretz
Clyde & Dawn Buchanan
Mr. Kerm Campbell
Ken & Marilyn Cerny
Dale Claudepierre & Melynda Bagley
Steve & Sheri Constantin
Sherri & Graydon DeCamp
Mrs. R. C. Foster
Len & Karen Franseen
Mr. & Mrs. Robert F. Garvey
Piper & Harry Goldson
Jeff & Jayne Griesse
Dick Grout
Mrs. C. L. Harrison, III
Jim & Diana Huckle
Nancy & David Hunter
T. Michael & Joanie Jackson
Mr. Al Jordan
Dr. Charles & Dolores Kelly
Ms. Eunice Lampkin
Karl & Barbara Marsh
Samuel & Karen Mitchell
Eric & Amy Mueller
Maxi Neugebauer
Francis & Joell Newton
Clarine Olson
Christine Petersen
Jack S. Putnam
June Rengo
Jim Richardson & Trudy Carpenter
Louis & Nancy Sanford

Eleanor L. Shaw

Leslie & Don Sibery

Mr. Albert & Mrs. Evi Sickinger
Catherine Sivits
Julianne Slater
Dennis & Sandra Stockemer
Drs. Jerry & Elizabeth Suminski
Charles & Linda Svec
Jim & Penny Sweeney
Sara & David Taft
Jennifer Weil & Jerry Wilhem
Laura L. Powers & James M. Taup
Clyde & Sonja Whipple
Donald L. Wilson
Windemueller Electric, Inc.
Woodward Family Foundation Endowment Fund
Nancy & Woody Wright
Dr. Louis & Mary Jane Zako

Thanks to our SUSTAINING MEMBERS!

Individuals listed in **bold** are recognized
as TSO SUSTAINING MEMBERS

Play a part...

TRAVERSE

SYMPHONY

ORCHESTRA

Members making a 3 year commitment at any level will become SUSTAINING MEMBERS and will be recognized on a virtual donor wall and banner at each performance in perpetuity. Making this commitment now will ensure that the TSO has the resources to make long term commitments.

TraverseSymphony.org

Applause Level | \$420-999

Anonymous
Diane Anderson
Ed & Mary Arbut
Michael & Diane Bair
Janet & Jeffrey Bean
Gil & Anne Bogley
Mr. & Mrs. Howard Bridges
Jerry Beasley & Fleda Brown
Ms. Krystyn Clark
Mrs. Barbara Cochrane
Edward & Barbara Collins
Mr. Andrew Cortwright

James & Margaret Costello

Susan S. Coulter
Erika & Dennis Ferguson
Sebastian Garbsch
& Holly Provenzano Garbsch
Michael & Ruth Hall
Dr. & Mrs. Timothy Hanley
Lynn Hansen
Ms. Barb Hoig
Dr. & Mrs. Jonathan H. Kinne
Lewis & Char Kirchner
Mr. & Mrs. Ward Kuhn
Bruce & Maruine Kuiken
Michael & Linda LaBeau
Mark & Roberta Lakin
Vic Landa
James & Suzanne Landes
Ruth Leonard
Stanley & Margaret Leonard
Dave Mengebier
Ken & Glenie Merwin
Dr. & Mrs. J. P. Milliken
John & Nancy Morris
Donald & Bette Oswell
Dave & Judy Pohlod
Mr. & Mrs. W. Bruce Rogers
Bob & Sue Sandtveit
Mr. & Mrs. E.J. Sauter

Jack Segal & Karen Puschel Segal

Cleo Silver, Dottie Broomfield & Judy Noye
Ms. Ann Snyder
Scott Thompson
Dick & Candice Wallace

Richard W. & Christine T. Walter

Dick & Betsy Wilson
R. M. Young Company

Symphony Friends Level | \$100-419

Anonymous
Pamela & Gordon Amidon
Rosanne Anderson
Joan Antle
Alison B. Arthur
Ms. Sharon Bacon
William & Mary Bantle
Bob & Rita Barron, M.D.
Sharon Bartone
Robert & Carol Beidler
Brian Bentley
Elizabeth J. & John K. Bert
Ueli & Janice Binkert
Harry & Stephanie Blount
Dr. & Mrs. Dale M. Blount
Charles & Kathleen Bonneau
Ms. Shaunna Bradford
Mr. Pete Brager
Dean & Sharon Branson
Mr. & Mrs. Jim Braun
Mr. James J. Brazda
Lily, Aevryn & Zoe Butler
Ronessa Butler & Dominik Wiest
Felix T. Casillas & Charlotte M. Marx
Bill & Sandy Cartwright
Ms. Roberta Case
Ms. Elsa Clark
Judith Clark
Karen Comella
Mrs. Judith Conn
Dr. & Mrs. Joseph Cook
Ed & Char Coquillard
Donald & Beverly Cox
Christina Coyne
Jeanne & Tom Crosby
Ms. Melissa Culver
Mr. James Datsko
John & Ann Davey
Catherine Davidson
Arlene & Bob Dean
Rob & Sherry DeLonge
Ms. Donna Dodd



We are grateful for the extraordinary
generosity of an anonymous donor
who has offered
\$80,000 IN MATCHING FUNDS
for new or increased gifts to the TSO.

This gives you the opportunity
to **DOUBLE THE IMPACT**
of your gift to the TSO.
Your new or increased gift
will be matched dollar for dollar!

PLEASE HELP US COMPLETE THIS
MATCHING GIFT BY MAKING
A FULLY TAX DEDUCTIBLE DONATION
TO THE TSO TODAY.

VISIT TraverseSymphony.org
or **CALL 231 947 7120**

Conrad L. & Judith W. Donakowski
 Mr. & Mrs. Donald Duff
 Maggie Duncan
 Dr. Thomas Earwood & Amy Radford
 Dan & Deb Edson
 Lin Emmert
 Hugh & Betty Farber
 Marjorie & Walt Farrell
 Susan & Bruce Finlayson
 Lee & Jill Foerster
 Bob & Sandy Foote
 Harry & Rosemary Friend
 Ms. Connie Garcia
 Ward & Mary Gillett
 George A. Goldberg, MD
 Sandra & Bob Gray
 Leon & Linda Gregorian
 Ms. Mary Grover
 Pat Haber
 Susan & Robert Hall
 Sondra Hardy
 Bob & Marta Harris
 Diane & Ben Henson
 George & Sharon Hermach
 C. Richard Herrold
 Don Hirt
 Margaret Hollyday
 Eric Houlberg
 Darlene Huesser
Ed & Linda Ketterer
 Kadra Kierczynski
 Joan & Tom Knighton
 Edward Kocher & Kamie Schoonhoven
 Edward & Ruth Kohout
 Anne Kreft
 Ray & Debra Kuhn
 Mr. & Mrs. Paul LaPorte
 Mrs. Judie Leece
 Michael Lehnert & Denise Peltonen
 Richard & Sally Lewis
 John & Betty Lien
 David M. Lillvis & Meredith Hunt
 Steve & Bonnie Lockwood
 Arne & Judy Lundmark
 Carl & Diane Madion
 Anne H. Magoun

Peter R. Magoun
 Lindsay Mang
 Betty & Alan McColl
 Ms. Meredith McComb
 Ms. Sharon McKinley
 Dr. Michael McManus
 & Ms. Sue Brightheart
 Ann Merritt
 Andy & Marti Mollema
 Anne Montgomery
 James & Donna Moore
 Trisha Neff
 Ms. Elizabeth Patterson
 Elmer & Ruth Peterman
 Erik Peterson
 Dr. & Mrs. William Phenix
 Linda & Max Proffitt
 Jane Purkis
 Deb Quinn & James Myles
 Judy Reinhardt & Jim Schwantes
 Mike & Evelyn Richardson
 Martha & Dan Rogalny
 James & Verna Sak
 Erik & Angela Saxon
 Wally & Pat Schroth
 Thomas & Nancy Schulte
 Ann & Max Schwandt
 Art & Karen Schwarm
 Sandra Schwendemann
 Mr. & Mrs. James E. Seidel
 Michael Sheehan
 Mrs. W.A. Siebenthaler
 Melissa Sole
 Lianne Sommerville
 Lee & Robin Sorenson
 Scott Sorenson & Dorothy Vogel
 Angeline L. Sorenson
 Ms. Joanne Sprouse
 Judy & Bob Steiner
 Clifford & Lucia Storr
 Jim & Sue Strabel
 Robert & Charlotte Streit
 Mark & Christine Strom
 Diane Hubert & Richard Sutton
 William & Mary Swift
 Mr. Steve Szilvagy

Mr. & Mrs. James Teahen
 Kris & Cecil Thomas
 John & Sandra Thorne
 Mr. & Mrs. William Timmins
Ms. Kathy Tuckerman
 Angela Verbrugge
 Harriet Wall & Vance Marshall
 Robert & Barbara Wallace
 Judith & Kennard Weaver
 Ms. Sally Weaver
 Joe & Glenda Wierzbicki
 Mrs. Mary Wilson
 Allen & Janice Wolfe
 Ms. Wendy Wyatt
 Patricia & Howard Yamaguchi

Memorial Gifts

Made between Sept 1, 2019 and Oct 16, 2020

In Memory of Olga Bruce

Janet M. Kerr

In memory of Jan & Gene Cortwright

Mr. Andrew Cortwright

In memory of Donald C. Coulter

Susan S. Coulter

In Memory of Carolyn Mawby

Cleo Silver, Dottie Broomfield & Judy Noye

In Memory of Joanne Mulawa

Ward Lamphere

In Memory of Al Neugebauer

Maxi Neugebauer

In Memory of Clarine Olson

Al & Susan Cogswell

In Memory of Ann E. Skory

Lindsay Mang
 Schmidt-Rogers Management

In Memory of Cliff & Mollie Thompson

Scott Thompson

In Memory of Evelyn Vogel

Angeline L. Sorenson
 Scott Sorenson & Dorothy Vogel

In Memory of Martin Vogel

Lee & Robin Sorenson
 Scott Sorenson & Dorothy Vogel

Honorarium Gifts

Made between Sept 1, 2019 and Oct 16, 2020

In Honor of All Our Fine Musicians

Candice & Dick Wallace

In honor of my family

Susan S. Coulter

In recognition of the Garvey Event and Wedding Barn

Mr. & Mrs. Robert F. Garvey

In Honor of Chas Helge

Bob & Gail Hetler

In Honor of Ken & Marliyn Cerny

Lee & Jill Foerster

In Honor of Kedrik Merwin

Bob & Gail Hetler

In Honor of Kevin Rhodes, Spencer Myer, Jeanmarie Riccobono, Tom Riccobono, & Ron Jolly

Bob & Gail Hetler

In Honor of Kevin Rhodes and the TSO

Bob & Gail Hetler

In Honor of Eleanor Shaw

Sondra Hardy

In Honor of Kim Teachout

Bob & Gail Hetler

In Honor of Jean Yager

Alison Arthur

CIVIC PROGRAMS update

It is a challenging time for performing ensembles! Our new world situation requires creative problem solving and reinvention. This season, TSO Civic is offering a virtual experience to continue our music-making journey **TOGETHER**, even if we are physically **APART** in our separate homes. TSO Civic Ensembles Music Director Lynne Tobin and Steven K. Leonard, TSO Associate Concertmaster and Director of the TSO Civic Chamber Music Program are coaching string musicians of all ages in small groups on Tuesday evenings via basic smart phone technology.

In addition to creating a project-based performance, the real emphasis is on developing listening skills and becoming more adept at using technology needed to play music *with* others these days. Instructors are also delving deeply into study of the repertoire in terms of history, theory and performance practice.

While learning "Dances from Terpsichore" by late 16th c. composer Michael Praetorius, musicians learned about Renaissance performance practices and the importance of dance in Renaissance Courts. To bring those ideas to life, they watched videos of costumed dancers recreating dances of the period.

The culmination of Fall Semester will be a project in which each musician records a video of themselves performing the music studied. These will be professionally compiled to create a virtual performance, demonstrating that we were indeed able to play together, though physically apart in our own homes.

We all agree that making music virtually is not the same as sharing musical space together in a thrilling and satisfying live performance. But, it speaks to the indomitable spirit of musicians everywhere that we can forge ahead, using technology that is often unfamiliar and challenging, to continue to learn and grow as musicians despite the obstacles.

For more information call the TSO at 231-947-7120 or email civic@traversesymphony.org



Lynne Tobin



Steven K. Leonard

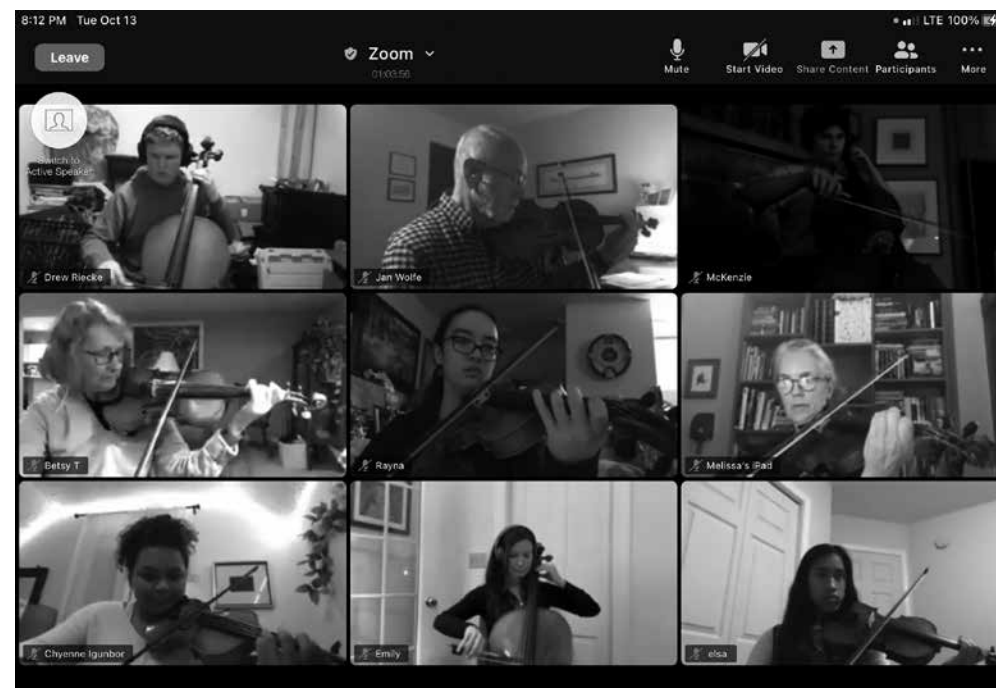

Fall 2020 Sinfonia Ensemble Participants

ABOUT TSO CIVIC PROGRAMS

Civic string ensembles offer student and amateur adult musicians an opportunity to nurture individual artistic growth through music making in a group environment. The two string ensembles rehearse weekly under the baton of TSO cellist Lynne Tobin and present two concerts a year that are free and open to the public. Civic is a unique opportunity for music students of all ages to work with great teachers and musicians in the community. Current participants range from eight to eighty years old.

CIVIC PRELUDE STRINGS

Civic Prelude Strings is open to students with one year of instruction and also includes adult beginners and those who have been away from their instrument for a number of years.

CIVIC SINFONIA STRINGS

Civic Sinfonia Strings is open to more accomplished and committed students, who must have at least three years of experience.

Education programs are made possible in part by grants from the Edmund F. and Virginia B. Ball Foundation, the Biederman Family Foundation, the Michigan Council for the Arts and Cultural Affairs, and the National Endowment for the Arts.

TSO Musician Spotlight

KAYLEE ERLEWEIN

Violin



Kaylee Erlewein is a professional violinist and Music Therapist. Kaylee is a violinist with the Traverse Symphony Orchestra and the Great Lakes Chamber Orchestra in Petoskey. As a Traverse City native, she studied with Beth Weston and played with the Traverse Youth Symphony Orchestra before attending high school at the Interlochen Arts Academy, studying with Paul Sonner. She continued violin studies with Dmitri Berlinsky at Michigan State University where she earned her Bachelor of Music in Music Therapy. Other teachers include Blair Milton and I-Fu Wang.

She has been playing at weddings and other events throughout Michigan as a soloist and chamber musician for more than 15 years. She is active as a violinist for musicals and churches around the area. She has also played as a member of the MSU Symphony Orchestra and as a substitute violinist with the Lansing Symphony Orchestra. Kaylee maintains a violin studio from her home in Traverse City.

While at MSU, Kaylee discovered that in studying and practicing music therapy she could combine her love of music with her desire to assist those with special needs. She completed her Bachelor of Music in Music therapy at MSU in 2011, graduating with honors. She traveled to Atlanta, GA to do her music therapy internship in the Fulton County School System working with self-contained special education classes. A resident of Traverse City, MI, Kaylee was the music therapist at Children's Therapy Corner in Traverse City before the birth of her daughter, Audrey in 2014.

In her spare time, Kaylee enjoys spending time with her husband Joe and their children, Julian, Audrey, Lydia, and Louie. She loves to sail on Elk Lake during the summer and to curl up with a good book on the porch swing.



TSO Musician Spotlight

MATTHEW THOMAS

Trumpet

Matthew Thomas has appeared regularly with the TSO since 2005 and was named Associate Principal Trumpet in 2019. He has been Principal Trumpet of the Midland Symphony since 2007. Matt is the founding partner and Executive Director of New House Productions, a corporate consulting and leadership training firm (www.musicbuildsbetter.com), Executive Director of the non-profit Shoreline Music Society (www.shorelinemusicsociety.com), and Director and Principal Trumpet of the non-profit Baroque on Beaver Music Festival (www.baroqueonbeaver.org).

A grand-prize winner of the Coleman Chamber Music Competition and twice a Fellow of the Tanglewood Music Center, his extensive performance experience includes the Bravo! Festival, Boston Symphony Orchestra, Boston Pops, Sarasota Opera, New World Symphony, Mannheim Steamroller, Captain & Tennille, Dave Brubeck, and Rosemary Clooney. In addition to his work as a performer, he has taught at the University of Miami (FL) and the University of Michigan, Flint.

Originally from Massachusetts, Mr. Thomas holds Bachelor's and Master's degrees from Ithaca College and the New England Conservatory respectively. His principal teachers have been Kim Dunnick, Timothy Morrison, and Gilbert Johnson. He lives in Midland, Michigan with his wife, Susannah, and their daughter, Marin Grace.



Join the Traverse Symphony Orchestra Associates! Throughout the years, the TSOA has been the mainstay of volunteers helping the Symphony with everything from e-newsletter production to fundraisers to distributing concert program posters to assisting with Symphony office activities.

Some of the many benefits of joining the TSOA

- Meeting new friends
- Receiving invitations to special events offered *only* to TSOA members
- Becoming an essential part of this world-class symphony organization
- Making a difference now...and for years to come

For more information:
EMAIL info@traversesymphony.org
CALL 231 947 7120

We would love to have you as a TSOA member!

Your world.

Turning the sounds of your life into a symphony just for you!

Hearing is our passion. What's yours?
We'd love to help you hear it.

231.668.9531

AUDICARE
HEARING CENTERS
Hear Clearly... Hear Now

AudiCare.com

Jeanne L. Lynch, BC-HIS, Audioprosthologist
Dr. Marlene Bevan, Ph.D., CCC-A, Audiologist
Jesse Lynch, Hearing Instrument Specialist

Gaylord
Traverse City

829 W Main St, Ste C-1 872 Munson Ave, Ste D

AudiCare.com

Play a part...

TRAVERSE
SYMPHONY
ORCHESTRA

... an ALL NEW Membership Program to help guarantee that the TSO remains a vital part of our community ... today and tomorrow

We ALL miss live performances, and we're doing our part to bring engaging experiences to you in this challenging time!

- FREE TSO LIVE CONCERTS starting October 22
 - Online Performances with MAESTRO KEVIN RHODES & FRIENDS
 - WINTER HOLIDAY CONCERT + 3 OUTDOOR CONCERTS next summer
- Members have 1st access to all events + reserved seating where applicable.

VISIT TraverseSymphony.org



Symphony Business Partners

Our Symphony Business Partners are recognized in our program book and on the TSO website throughout the season. By supporting the TSO operating fund, our Symphony Business Partners help ensure that you'll continue to enjoy the orchestra's artistic excellence. Be sure to thank them for their generous support.



231-947-3730 | evola.com



golfupnorth.com



231-947-8787 | northernexpress.com



231-947-0191 | oryana.coop



231-941-8888 | amical.com



231-941-8048 | traverselaw.com



231-590-9733 | glpianoservice.com



231-941-0707 | schmidtmanagement.com



231-946-7066 | captainsquarterstc.com



231-941-2298 | copycentraltc.com



231-938-9400 | traverseweb.com



upnorthentertainment.com



*Covering Northern Michigan
with over 160 years of
integrity and accuracy
in local news*

TRAVERSE CITY
RECORD EAGLE
www.record-eagle.com

CLASSICAL IPR

88.7 FM, Interlochen

94.7 FM, Traverse City

88.5 FM, Mackinaw City

Curated classical music programming from
Interlochen Center for the Arts and beyond

classicalipr.org

Interlochen
IPR
Public Radio

CONNECTING NORTHERN
MICHIGAN AND THE WORLD

IPR NEWS

91.5 FM, Traverse City

90.1 FM, Harbor Springs/Petoskey

89.7 FM, Manistee/Ludington

National, international, and local news coverage
as well as your favorite NPR programs

iprnews.org



**GOOD TIMES.
GOOD MUSIC.
GREAT MEMORIES.**

Today's
Golden-Fowler
HOME FURNISHINGS



LET OUR DESIGNERS SHOW YOU WHAT WE MEAN WHEN WE SAY

Today's Furniture The Way You Imagined It!

Today's
Golden-Fowler
HOME FURNISHINGS

1137 S Garfield Avenue
Traverse City, Michigan

GoldenFowler.com
f/goldenfowlertc

231-946-7330